

Along  
Bank

JOHNSON COUNTY

26428	SMAIL DAMO MILWA				*
37-260-0117	15 LEXIS DRIVE CORSICA	15829	1968	295 ACRES	
16763	WRABELSKI RAYMOND LORRINE (SON)			47 ACRES	
37-280-0106	950 9th AVENUE		2000		
	BRACKEN RIDGE	15014			
27947	OCHS RW + PA			95 ACRES	**
37-281-0137	275 W MAIN BROOKVILLE	15825	1997		
26411	WRABELSKI				
30801	WRABELSKI RAYMOND LORRINE		1989	87 ACRES	
16757	WRABELSKI			28 ACRES	TELEPHONE POLE
* 20292	BEIOL THOMAS MARY				
37-280-0105	858 GLENN ROAD CORSICA	15829			
* 3425	DOUTHETTE, RONALD E.				POSSIBLE
37-280-0104	1121 RAYS 9th CORSICA	15829			
* 3	BROOKVILLE MUNICIPAL AUTHORITY				POSSIBLE
37-280-0101					
* 17965	DOUTHETTE, RONALD E.				
37-280-0102					
13322					
37-280-0114E	UNION TWP.			1/2 PLACE JCT OF RT 949 + TRAIL ALSO SEE 114 MILLER TO LEFT	

Along  
Baker

30347			
37-300-0114	RONNO MILNER	PURCHASE FROM CALVIN MILNER 2006	
	3003 MAYNOR PLACE	26 ACRES	
	BELLINGHAM WA 98226	ALSO SEE 114-6 UNION TWP TO RIGHT	
31325			
31215	RIDDLE JOHN TRACIE	2005 56 ACRES	*
37-261-0105B	329 RIDDLE LANE	PURCHASE DON SMITH	
	BROOKINGS 15825	WITH RANOS ACROSS FROM RON / FRIENDS	
26576	RON SMITH	2002	*
37-261-0105	1037 HEUS ROAD	PURCHASE WILMA	
	CORSICA 15829		
3188	PETERS, THOMAS - LYNTIA	2006 49 ACRES	**
37-281-0100	4030 MITCHELL ROAD.		
	NEW CASTLE 16105		
17892	GLENN, MARIAM	2007 241 ACRES	
37-280-0100	150 MAIN ST. E	FROM PAUL & MARIAM GLENN	
	CORSICA 15829	TRAIL GOES ALONG THE ROAD <u>NEED</u> TO THESE PROPOS	

Along

Barber

24931	FARLEY William / Henry	2005	*
09-241-0100	1939 ROUSEL CASTON	NORTH of ABOVE MILLS CREEK	
	Simmons	15864	
17539	McCONNELL DANIEL		*
09-241-0100A	2000 HOWE RD	EAST of WEST TO FARLEY	
	CORUSCA	15829	
	McCONNELL DANIEL	1992	
24982	2000 HOWE RD.	 SOUTH of FARLEY	*
37-261-0122	CORUSCA	15829	
439	CRATE, VINCENT.		*
37-261-0120	2435 LOWER LACE ROAD	1992	
	SONACA FALLS NY	13148	
24584	PAYNE, JAMES PAMELA	1996	
37-261-0119	4611 DOBBINS RD	POLAND OH 44514	FROM GEORGIA PACIFIC

\*

CLARION GIS

①

ROUTES

105 Row Small CANTON

117 Small CANTON

MUST

\*

100. PETERS

\*

137 OHS

105 BEIDL

101 BROOKVILLE MUNICIPALITY OR 280-100

102 DOUTTETS

114 OR 114 E MILLS OR UNION TWP.

②

BRIDGES

\* RESCOPE RAIL TRAIL FROM SUMMERSVILLE TO BROOKVILLE

\* HOW MANY BRIDGES - HOW BAD

③

SOUTH OF GRAND LICK ROUTES.

Quadrant map

Box →

Consider

Summarus

Harrisius

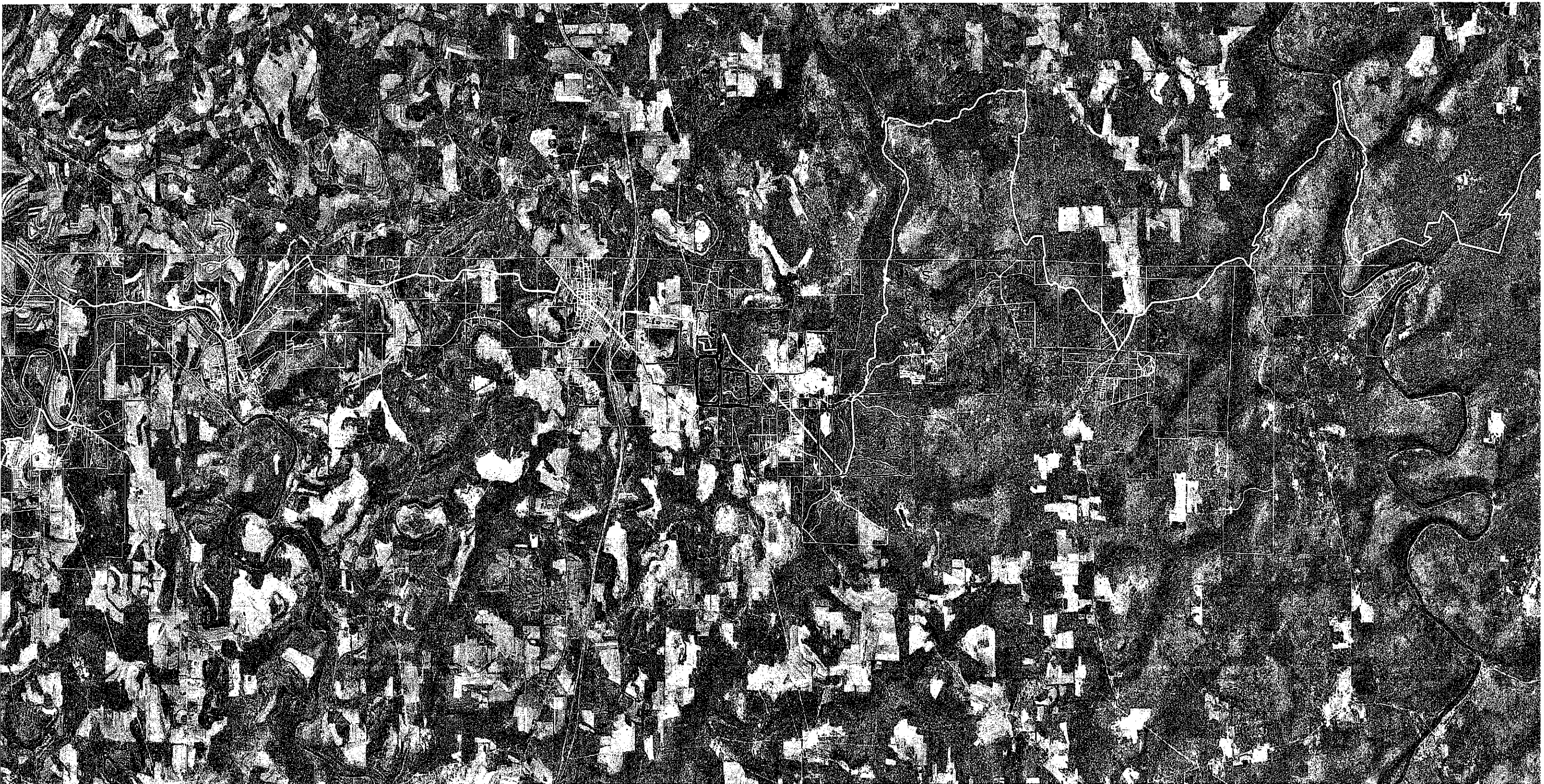

Brookvius

Clarion

J of Fernan